

1822 BLUE CRANE LN - Property Map and Details Report

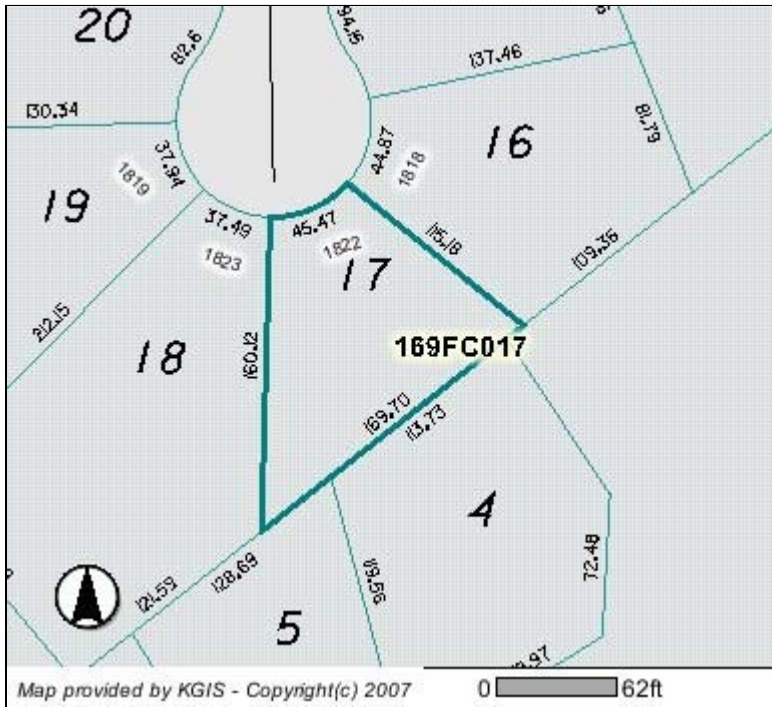

Parcel Information (last updated: 3/10/2008)

Location Address: 1822 BLUE CRANE LN
 CLT Map: 169
 Insert: F
 Group: C
 Condo Letter:
 Parcel: 017
 Parcel ID: 169FC017
 Parcel Type: NORMAL
 District: W6
 Ward:
 Subdivision: FALCON POINTE UNIT 1
 Recorded Acreage: 0.00
 Calculated Acreage: 0.00
 Recorded Plat: 20040910 - 0021975
 Recorded Deed: 20060411 - 0085045
 Deed Type: WARRANTY
 Deed Date: 04/11/2006

Address Information (last updated: 3/10/2008)

Site Address: 1822 BLUE CRANE LN
 KNOXVILLE - 37922
 Address Type: SING FAM RESIDENTIAL
 Site Name: FALCON POINTE LOT 17

Owner Information (last updated: 3/10/2008)

MICHAEL C RHODES LLC
 P O BOX 22792
 KNOXVILLE, TN 37933

The owner information shown in this section does **not** necessarily reflect the person(s) responsible for Last Year's property taxes. Report any errors to the Knox County Property Assessor's office at (865) 215-2365.

Jurisdiction (last updated: 1/5/2008)

County: KNOX COUNTY
 City / Township:

MPC Info (last updated: 10/25/2006)

Census Tract: 58.06
 Planning Sector: Southwest County
 1990 Traffic Zone: 176
 2000 Traffic Zone: 176

Please contact Knox County Metropolitan Planning Commission (MPC) at (865) 215-2500 if you have questions.

Political Districts (last updated: 1/5/2008)

Voting Precinct: 65 Concord
 Voting Location: Farragut Middle School
 200 WEST END AVE
 TN State House: 14 Park Strader
 TN State Senate: 6 Jamie Woodson
 County Commission: 5 Mike Hammond
 Richard Briggs
 Craig Leuthold
 City Council:
 School Board: 5 Karen Carson

School Zones (last updated: 5/9/2007)

Elementary: FARRAGUT PRIMARY
 Intermediate: FARRAGUT INTERMEDIATE
 Middle: FARRAGUT MIDDLE
 High (2007): FARRAGUT HIGH
 High (2008): FARRAGUT HIGH

Please contact Knox County Schools Transportation and Zoning Department at (865) 594-1550 if you have questions.

Please contact Knox County Election Commission at (865) 215-2480 if you have questions.

Disclaimer. KGIS makes no representation or warranty as to the accuracy of this map and its information nor to its fitness for use. Any user of this map product accepts the same AS IS, WITH ALL FAULTS, and assumes all responsibility for the use thereof, and further covenants and agrees to hold KGIS harmless from any damage, loss, or liability arising from any use of the map product. Independent verification of all information contained on this map should be obtained by any user.

Proprietary Information. The map products and databases on this Web Site have been copyrighted by the KGIS Policy Board. The KGIS Policy Board

hereby reserves all rights thereto, and no portion of the products or databases on this Web Site may be reproduced in any form or by any means without the express written authorization of the KGIS Policy Board or its authorized agents.