

### 1740 FALCON POINTE DR - Property Map and Details Report

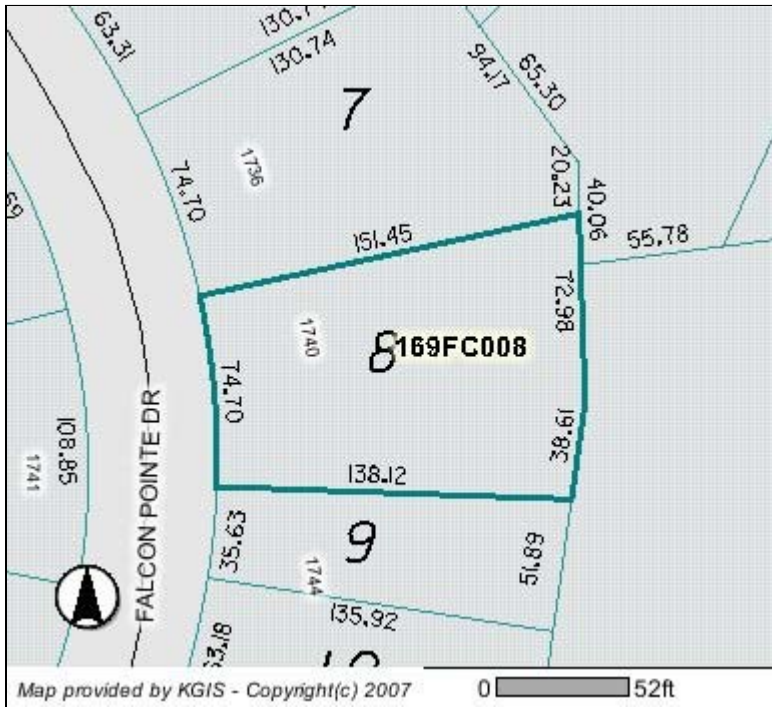

**Parcel Information** (last updated: 3/10/2008)

Location Address: 1740 FALCON POINTE DR  
 CLT Map: 169  
 Insert: F  
 Group: C  
 Condo Letter:  
 Parcel: 008  
 Parcel ID: 169FC008  
 Parcel Type: NORMAL  
 District: W6  
 Ward:  
 Subdivision: FALCON POINTE UNIT 1  
 Recorded Acreage: 0.00  
 Calculated Acreage: 0.00  
 Recorded Plat: 20050421 - 0083583  
 Recorded Deed: 20070430 - 0088500  
 Deed Type: QUIT CLAIM  
 Deed Date: 04/30/2007

**Address Information** (last updated: 3/10/2008)

Site Address: 1740 FALCON POINTE DR  
 KNOXVILLE - 37922  
 Address Type: SING FAM RESIDENTIAL  
 Site Name: FALCON POINTE LOT 8R

**Owner Information** (last updated: 3/10/2008)

RHODES MICHAEL C LLC  
 KNOXVILLE, TN 37933

The owner information shown in this section does **not** necessarily reflect the person(s) responsible for Last Year's property taxes. Report any errors to the Knox County Property Assessor's office at (865) 215-2365.

**Jurisdiction** (last updated: 1/5/2008)

County: KNOX COUNTY  
 City / Township:

**MPC Info** (last updated: 10/25/2006)

Census Tract: 58.06  
 Planning Sector: Southwest County  
 1990 Traffic Zone: 176  
 2000 Traffic Zone: 176

Please contact Knox County Metropolitan Planning Commission (MPC) at (865) 215-2500 if you have questions.

**Political Districts** (last updated: 1/5/2008)

Voting Precinct: 65 Concord  
 Voting Location: Farragut Middle School  
 200 WEST END AVE  
 TN State House: 14 Park Strader  
 TN State Senate: 6 Jamie Woodson  
 County Commission: 5 Mike Hammond  
 Richard Briggs  
 Craig Leuthold  
 City Council:  
 School Board: 5 Karen Carson

**School Zones** (last updated: 5/9/2007)

Elementary: FARRAGUT PRIMARY  
 Intermediate: FARRAGUT INTERMEDIATE  
 Middle: FARRAGUT MIDDLE  
 High (2007): FARRAGUT HIGH  
 High (2008): FARRAGUT HIGH

Please contact Knox County Schools Transportation and Zoning Department at (865) 594-1550 if you have questions.

Please contact Knox County Election Commission at (865) 215-2480 if you have questions.

**Disclaimer.** KGIS makes no representation or warranty as to the accuracy of this map and its information nor to its fitness for use. Any user of this map product accepts the same AS IS, WITH ALL FAULTS, and assumes all responsibility for the use thereof, and further covenants and agrees to hold KGIS harmless from any damage, loss, or liability arising from any use of the map product. Independent verification of all information contained on this map should be obtained by any user.

**Proprietary Information.** The map products and databases on this Web Site have been copyrighted by the KGIS Policy Board. The KGIS Policy Board

hereby reserves all rights thereto, and no portion of the products or databases on this Web Site may be reproduced in any form or by any means without the express written authorization of the KGIS Policy Board or its authorized agents.